

ARROWHEAD CONCERTS

62nd Season, 2011-2012

Your Greatest Entertainment Value

Join Today!

Concerts are available only to season membership holders
Membership cards are mailed in the fall prior to the first concert

Membership Campaign: May 2 - May 6, 2011

Headquarters: *Schmitt Music*, Virginia
Phone: 218-741-8488

Headquarters Hours: 10 AM to 3:30 PM, Monday, Thursday, and Friday

Membership Dues: Adults: \$35 Students: \$10 Family: \$80

Make Checks Payable and Mail to:

Arrowhead Concert Association
c/o R. Baldrice
417 5th Street South
Virginia, MN 55792

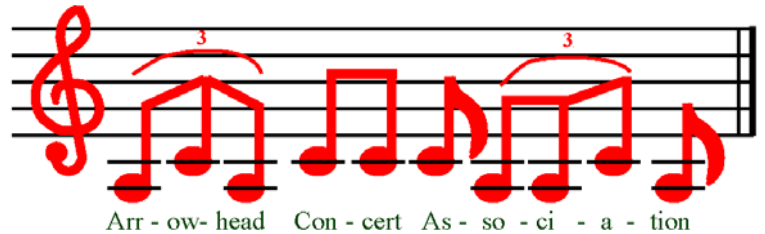

If you haven't received your paperwork, please fill in the information, below, and mail to the above address

Enclosed is my check for \$ _____

for _____ Adults at \$35; _____ Students at \$10; _____ Family Memberships at \$80

Names of Children:

NAME _____ PHONE _____

ADDRESS _____

CITY _____ STATE _____ ZIP _____